

2026 AT-A-GLANCE SCHEDULE

WWW.FFCMH.ORG/2025-CONFERENCE

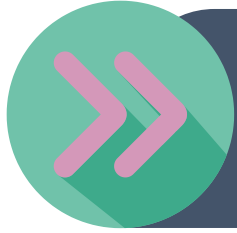

PRE-CONFERENCE MONDAY OCTOBER 12

Panel: 1:00 - 3:00 PM
Deep Dive Breakouts: 3:30 - 5:00 PM

INCLUDED WITH 3-DAY REGISTRATION ONLY

Tuesday October 13

Wednesday October 14

Thursday October 15

Registration Opens: 8:00 AM
Exhibitor Hall Opens: 9:00 AM

Breakfast: 7:30 - 8:30 AM
**Registration / Exhibitor Hall
Opens:** 8:00 AM

Breakfast Service
Begins 8:00

Breakout Sessions
9:00 - 10:00 AM

Opening Plenary
8:30 - 10:00 AM

Break: 10:00 - 10:15 AM

Break: 10:00 - 10:30 AM

**Closing Plenary, Panel and
CALL TO ACTION Workgroups**
8:00 - 11:30 AM

Breakout Sessions
10:15 - 11:15 AM

Breakout Sessions
10:30 - 11:30 AM

Break 11:15 - 11:30 AM

Break: 11:30 - 11:45 AM

**Opening Welcome and
Keynote Address Luncheon**
11:30 - 2:00 PM ET

Networking Luncheon
11:45 AM - 1:00 PM

NOTE: Recommendations
produced in the final
workgroups will result in a
National Call to Action Report
to support families
and their loved ones!

Break: 2:00 - 2:15 PM ET

Break: 1:00 - 1:15 PM

Breakout Sessions
2:15 - 3:15 PM ET

Breakout Sessions
1:15 - 2:15 PM

Conference Ends
11:30 AM

Break: 3:15 - 3:45 PM

Break: 2:15 - 2:45 PM

Breakout Sessions
3:45 - 4:45 PM

Breakout Sessions
2:45 - 3:45 PM

REGISTER HERE



Exhibitors
4:45 - 5:30 PM

Break: 3:45 - 4:00 PM

**All breakout blocks
include 3 levels of
sessions:**

- Level 1 (Introduction)
- Level 2 (Intermediate)
- Level 3 (Advanced)

Day 1 Ends
Dinner on Your Own

Breakout Sessions
4:00 - 5:00 PM

Day 2 Ends
Dinner on Your Own



WWW.FFCMH.ORG